Uploading Files To YouTube

Login to Youtube

Click the "Upload" button in the title bar.

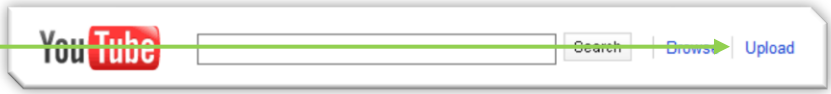

Click the "Upload Video" button

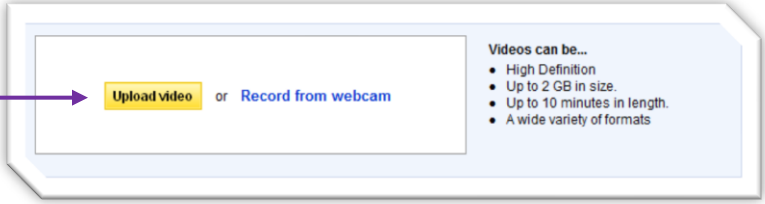

Browse to the file to upload and click "Open"

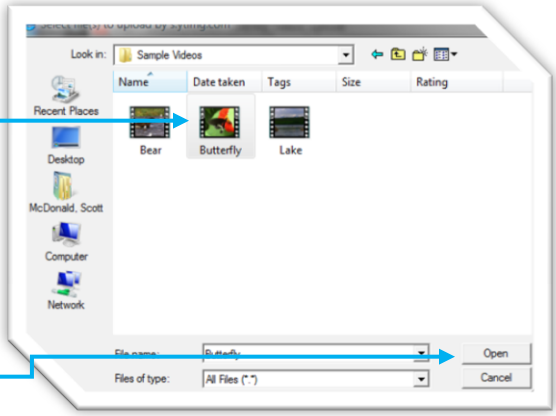

Fill out "Title", "Description", and "Tags"
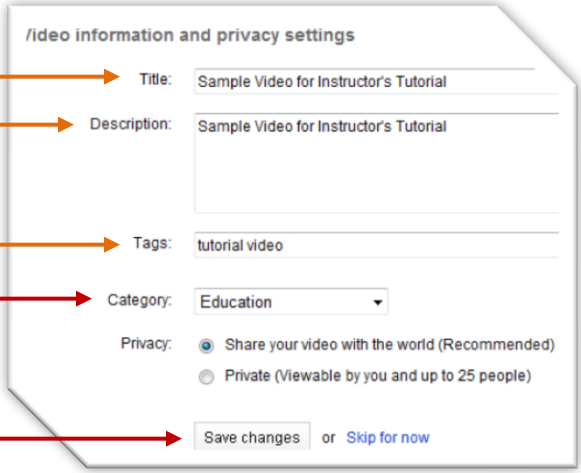
Select a Category and click "Save Changes"